

# SportsTrak 2200

The professional school sports management system

Totally  
re-written for  
SportsTrak's  
21st Year

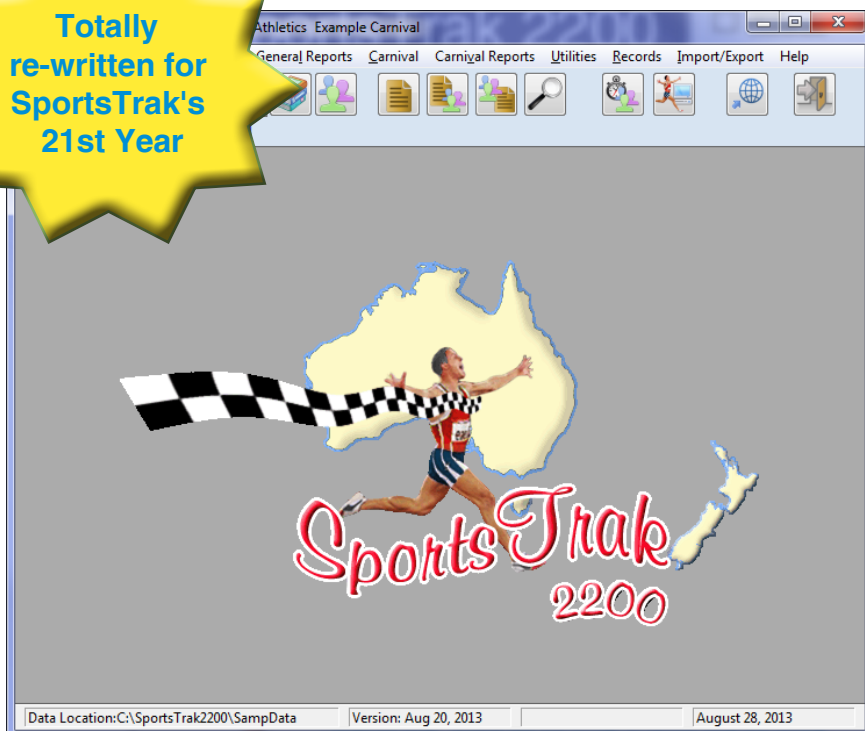

## SportsTrak manages...

- Athletics
- Swimming
- Cross-country
- Trials
- Heats and finals
- Inter-house carnivals
- Inter-school carnivals
- Age based
- Year based
- Form based
- Standards Scoring

For all versions of Windows  
including Win 8

## For your own carnivals...

- All results on time
- Stress free carnival scoring
- Efficient time and resource management
- Accurate records
- User friendly operation
- Comprehensive built in help

## For inter-school carnivals...

- Run your own carnival, then...
- Use those results to move competitors into the inter-school squad, edit the squad...
- Create an export file of competitors that can be imported into the inter-school SportsTrak

**Version 2200** - a major rebuild of SportsTrak, fully compatible with SportsTrak 2100, taking in many of the suggestions of our users, with new ease of use and more features.

## SportsTrak features...

- Simplified setup - wizards take you through all carnival setup and running
- Flat menu structures make it easy to navigate
- All reports offer Acrobat Reader, HTML, or text output options
- Archive feature allows whole carnivals to be saved or retrieved
- Optional password protection
- Network compatible

...plus many other functional and cosmetic improvements:

introduction of Low Age in an Open event; in-built help; web help; improved wizards; import/export from Excel: standards, scoring system, students; import/export with Hytek's Meet Manager...

SportsTrak 2200 is the result of our listening and responding to Australian sport coordinators and associations since the original SportsTrak in 1992.

[www.carobcom.com](http://www.carobcom.com)

## Pricing (all excl GST)

Full Purchase in 2013:	\$750
Full Purchase from 2014:	\$800

### Upgrades

2013 purchasers of SportsTrak 2100	Free
From 2014 unless by prior arrangement	\$500

2012 purchasers of SportsTrak 2100	\$400
From 2014 unless by prior arrangement	\$500

All other upgrades	\$500
--------------------	-------

We offer special pricing for bulk orders such as a whole sports district. Contact us.

Free incremental updates from our web-site  
Unlimited on-site licence use of SportsTrak  
Unlimited off-site use by your staff

Contact us about school or association training

Some schools like to split payment over two calendar years. Contact us.

## Contact Details

CaRob Computing  
153 Must St  
Portland VIC 3305  
Ph: 03 5523 2120 fax: 03 5523 5144

email: [carobcomputing@hotmail.com](mailto:carobcomputing@hotmail.com)  
web: [www.carobcom.com](http://www.carobcom.com)

ABN: 47 007 303 557

Purchase on 30 day  
approval  
(on school order)

### Service Agreement - there is none

Contact us with a problem by email, fax or phone and we will try to get back to you as soon as practicable as we have done for 21 years.

But...your purchase is for software alone. We do not charge for support or sell service agreements. We do not guarantee support because the office may not be manned. We reserve the right to be absent.

## Download and Ordering

1. Download and run the setup from:

[www.carobcom.com/download2200.htm](http://www.carobcom.com/download2200.htm)

2. Order (on approval if you like) by email, fax or mail. Include a contact email address

3. We send a Registration file and invoice by return email.

4. Save the registration file into the SportsTrak folder for 42 days of full operation.

5. If we receive payment, we send a registration code that licenses SportsTrak 2200 permanently.

Email a school order to CaRob at [carobcomputing@hotmail.com](mailto:carobcomputing@hotmail.com) with these details (or fax or mail)

Order Number: \_\_\_\_\_ **SportsTrak 2200**  
Contact Name: \_\_\_\_\_  
Contact Email: \_\_\_\_\_  
School: \_\_\_\_\_  
School Address: \_\_\_\_\_  
Town: \_\_\_\_\_ Post Code: \_\_\_\_\_  
Ph + area code: \_\_\_\_\_ Fax: \_\_\_\_\_